

# IN A SENTIMENTAL MOOD

1st Eb Alto Saxophone

DUKE ELLINGTON

Arr. by REG. OWEN

Slow

Tenors (gva bassa) 1st Trpt.

Copyright 1935 by Exclusive Publications, Inc.  
 Copyright arrangement 1954 by J.R. Lafleur & Son, Ltd., London B. & H. 17662  
 Authorised for sale in the British Empire (excluding Canada) and the Continent of Europe including  
 Scandinavian territory

Sole Selling Agents: Boosey & Hawkes, Ltd., 295 Regent Street, London, W.1  
 All Rights Reserved Paris · Bonn · Capetown · Sydney · Toronto · New York Printed in England

1st Eb Alto Saxophone

1st Eb Alto Saxophone

F

mf

mf

G

(sorelly)

1st Trpt.

1st Trpt.

H

1st Tenor-

# 1st Eb Alto Saxophone

2nd Trpt.

*p*

2nd Trpt.

I

*p*

1st Trpt.

Tutti

(unis.)

*f*

J

Solo

*f*

Tenors (gva bassa)

*mp*

*ff*

1st Trpt.

*mf*

*ff*

*sp*

*mf*

*ff*

Please include full details of title, composer, arranger and publisher of this work on THE PERFORMING RIGHT SOCIETY'S returns whenever it is publicly performed.

# IN A SENTIMENTAL MOOD

82

DUKE ELLINGTON

Arr. by REG. OWEN

2nd Eb Alto Saxophone

Slow

(A)

subtone

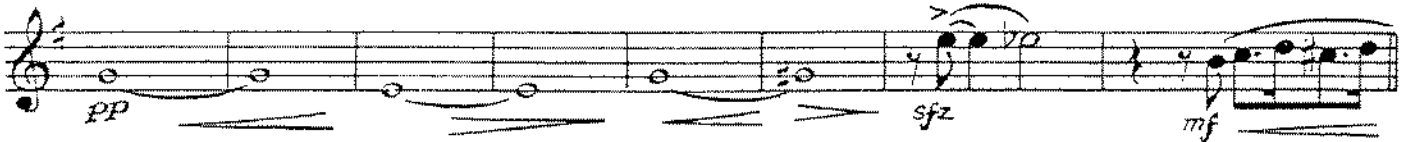
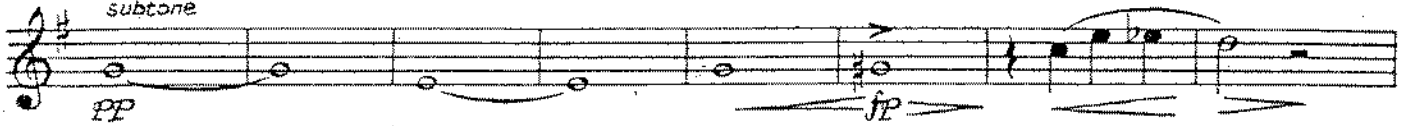

(B)

(C)

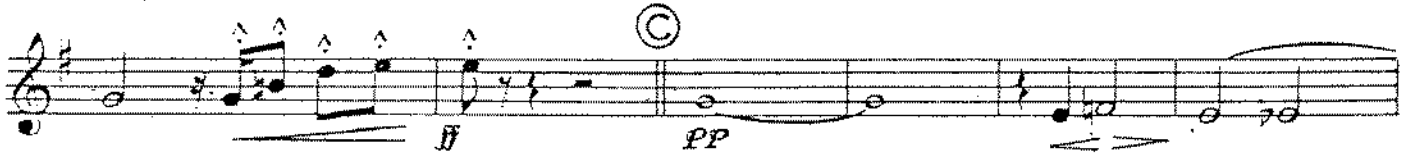

(D)

(E)

Copyright 1935 by Exclusive Publications, Inc.

Copyright arrangement 1954 by J.R. Lafleur & Son, Ltd., London

B. & H. 17662

Authorised for sale in the British Empire (excluding Canada) and the Continent of Europe including Scandinavian territory

Sole Selling Agents: Boosey & Hawkes, Ltd., 295 Regent Street, London, W.1

All Rights Reserved Paris · Bonn · Capetown · Sydney · Toronto · New York Printed in England

2nd Eb Alto Saxophone

# IN A SENTIMENTAL MOOD

82

1st B $\flat$  Tenor Saxophone

DUKE ELLINGTON

Arr. by REG. OWEN

Slow

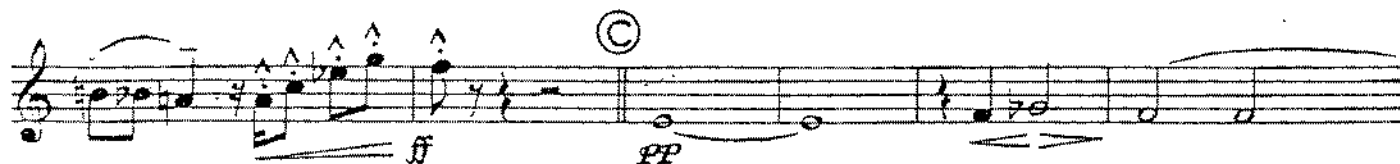
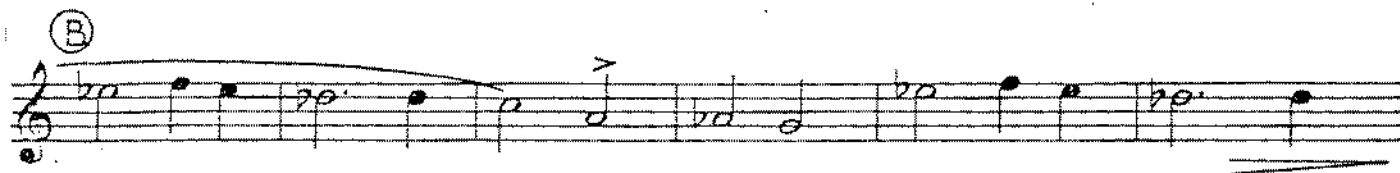
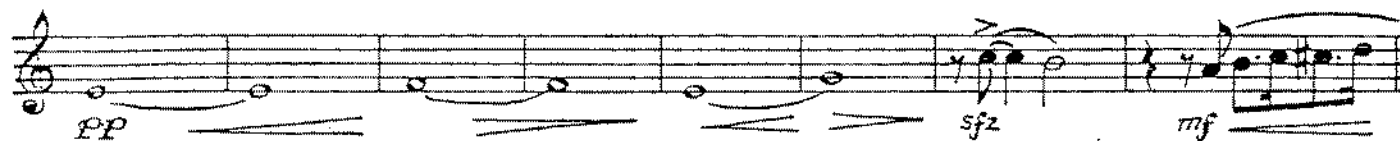
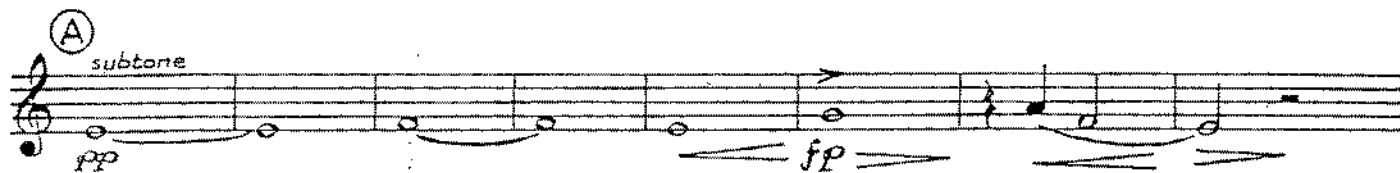
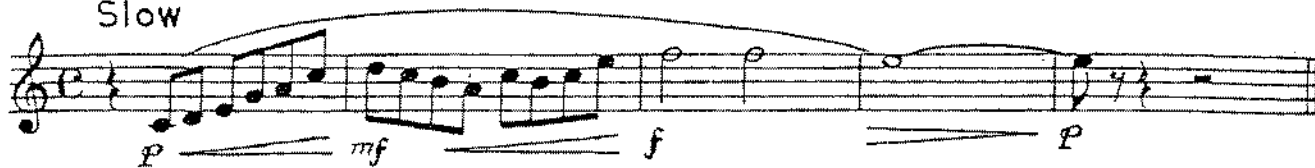

Copyright 1935 by Exclusive Publications, Inc.

Copyright arrangement 1954 by J.R. Lafleur & Son, Ltd., London

B. & H. 17662

Authorised for sale in the British Empire (excluding Canada) and the Continent of Europe including Scandinavian territory

Sole Selling Agents: Boosey & Hawkes, Ltd., 295 Regent Street, London. W.1

All Rights Reserved Paris · Bonn · Capetown · Sydney · Toronto · New York Printed in England

1st B♭ Tenor Saxophone

# IN A SENTIMENTAL MOOD

82

2nd B $\flat$  Tenor Saxophone

DUKE ELLINGTON

Arr. by REG. OWEN

Slow

(A) subtone  
pp

pp

(B) sfz mf f

(C) sfz pp

(D) f

(E) ff

Copyright 1935 by Exclusive Publications, Inc.

Copyright arrangement 1954 by J.R. Lafleur & Son, Ltd., London

B. & H. 17662

Authorised for sale in the British Empire (excluding Canada) and the Continent of Europe including Scandinavian territory

Sole Selling Agents: Boosey & Hawkes, Ltd., 295 Regent Street, London, W.1

All Rights Reserved Paris - Bonn - Capetown - Sydney - Toronto - New York Printed in England

2nd B $\flat$  Tenor Saxophone

# IN A SENTIMENTAL MOOD

82

DUKE ELLINGTON

Arr. by REG. OWEN

E♭ Baritone Saxophone

Slow

(A) *subtone*

(B)

(C)

(D) (E)

Copyright 1935 by Exclusive Publications, Inc.

Copyright arrangement 1954 by J.R. Lafleur & Son, Ltd., London

B. & H. 17662

Authorised for sale in the British Empire (excluding Canada) and the Continent of Europe including Scandinavian territory

Sole Selling Agents: Boosey & Hawkes, Ltd., 295 Regent Street, London. W.1

All Rights Reserved Paris · Bonn · Capetown · Sydney · Toronto · New York

Printed in England

E♭ Baritone Saxophone

(F)

(G)

(H)

6

(I)

(J)

# IN A SENTIMENTAL MOOD

82

DUKE ELLINGTON

Arr. by REG. OWEN

1st Trombone

Slow

mf f

(A) NO VIB. pp

2 pp

(B) NO VIB. mf f

VIB. f ff

(C) NO VIB. pp

(D) f

Copyright 1935 by Exclusive Publications, Inc.

Copyright arrangement 1954 by J.R. Lafleur & Son, Ltd., London

B. & H. 17662

Authorised for sale in the British Empire (excluding Canada) and the Continent of Europe including Scandinavian territory

Sole Selling Agents: Boosey & Hawkes, Ltd., 295 Regent Street, London, W.1

All Rights Reserved Paris · Bonn · Capetown · Sydney · Toronto · New York Printed in England

1st Trombone

⑤

mf ff

⑥

SOLO

⑦

2 CUP MUTE 3

⑧

3 OPEN

⑨

2 CUP MUTE

⑩

3 (Cup Mute) 1 OPEN

⑪

sfz mf

mp mf ff fp ff

# IN A SENTIMENTAL MOOD

82

DUKE ELLINGTON

Arr. by REG. OWEN

2nd Trombone

Slow

1  
*mf* *f* *p*

(A)

Baritone  
*fp*

*pp* *mf*

(B)

*f* NO VIB. VIB. *f*

*ff* *pp* Baritone ©

*pp* 1

Copyright 1935 by Exclusive Publications, Inc.

Copyright arrangement 1954 by J.R. Lafleur & Son, Ltd., London

B. & H. 17662

Authorised for sale in the British Empire (excluding Canada) and the Continent of Europe including Scandinavian territory

Sole Selling Agents: Boosey & Hawkes, Ltd., 295 Regent Street, London. W.1

All Rights Reserved Paris · Bonn · Capetown · Sydney · Toronto · New York

Printed in England

2nd Trombone

(D) *br*  
*f* *mf*

(E) *ff*

(F) *fp*

CUP MUTE  
3 OPEN  
(H)

2 CUP MUTE  
*p*

(I) 3 (Cup Mute) *p* 1 OPEN

(J) *sfz* *mf*

*mp* *mf* *ff* *fp* *ff*

# IN A SENTIMENTAL MOOD

82

DUKE ELLINGTON

Arr. by REG. OWEN

3rd Trombone

Slow

Copyright 1935 by Exclusive Publications, Inc.

Copyright arrangement 1954 by J.R. Lafleur & Son, Ltd., London

B. & H. 17662

Authorised for sale in the British Empire (excluding Canada) and the Continent of Europe including Scandinavian territory

Sole Selling Agents: Boosey & Hawkes, Ltd., 295 Regent Street, London.W.1

All Rights Reserved Paris · Bonn · Capetown · Sydney · Toronto · New York Printed in England

3rd Trombone

⑤

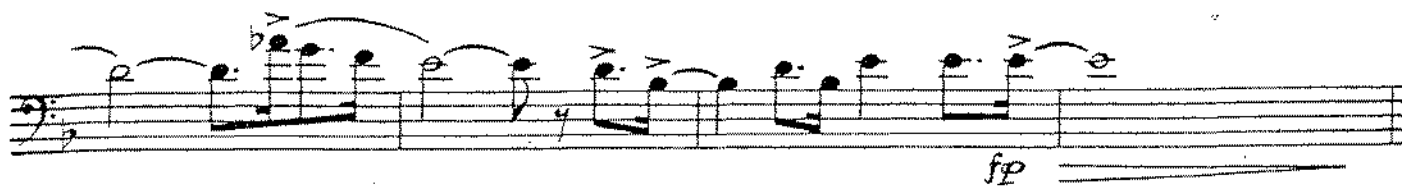
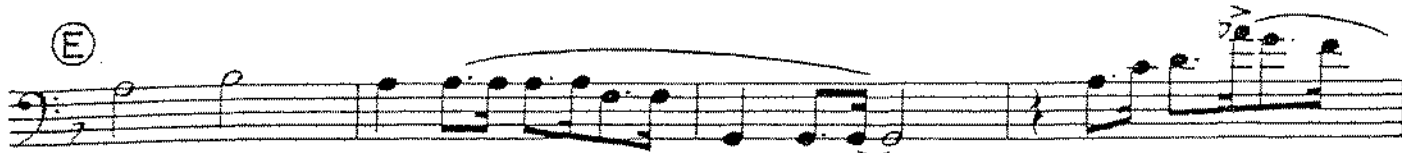

⑥ ⑦ ⑧

CUP MUTE

OPEN

⑨

CUP MUTE

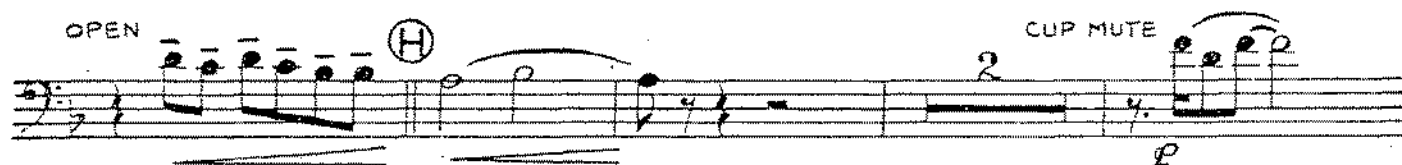

4th Trpt.

⑩

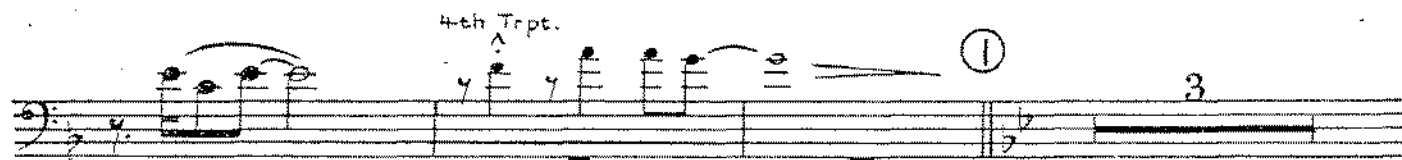

4th Trpt. (Cup Mute)

OPEN

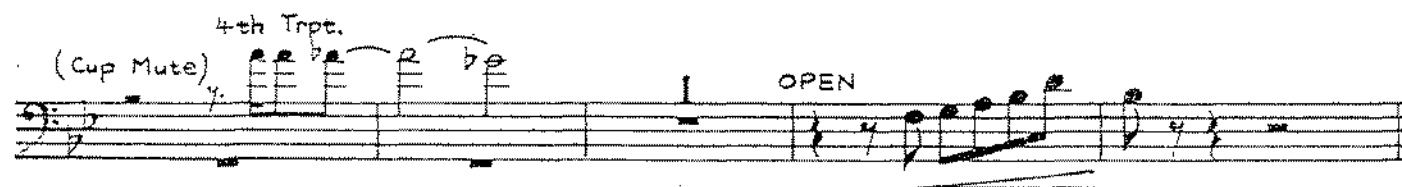

⑪

sfz

mf

mp

mf

ff

fp

ff

# IN A SENTIMENTAL MOOD

82

DUKE ELLINGTON

Arr. by REG. OWEN

1st B $\flat$  Trumpet

Slow

Copyright 1935 by Exclusive Publications, Inc.

Copyright arrangement 1954 by J. R. Lafleur & Son, Ltd., London

B. & H. 17662

Authorised for sale in the British Empire (excluding Canada) and the Continent of Europe including Scandinavian territory

Sole Selling Agents: Boosey & Hawkes, Ltd., 295 Regent Street, London. W.1

All Rights Reserved Paris · Bonn · Capetown · Sydney · Toronto · New York

Printed in England

1st B $\flat$  Trumpet

⑥

⑦

⑧

⑨

⑩

# IN A SENTIMENTAL MOOD

# 82

DUKE ELLINGTON

Arr. by REG. OWEN

2nd B $\flat$  Trumpet

Slow

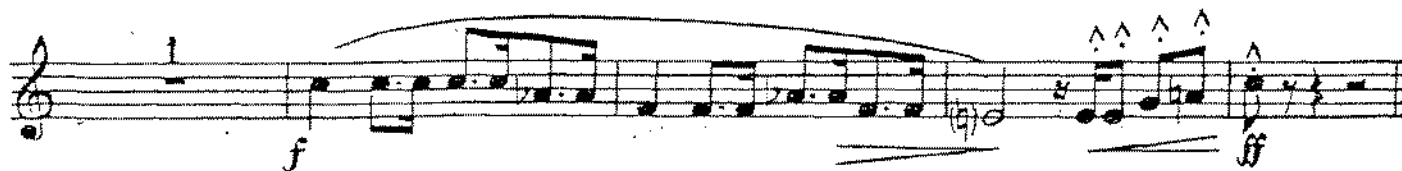

Copyright 1935 by Exclusive Publications, Inc.

Copyright arrangement 1954 by J.R. Lafleur & Son, Ltd., London

B. & H. 17682

Authorised for sale in the British Empire (excluding Canada) and the Continent of Europe including Scandinavian territory

Sole Selling Agents: Boosey & Hawkes, Ltd., 295 Regent Street, London. W.1

All Rights Reserved Paris · Bonn · Capetown · Sydney · Toronto · New York Printed in England

2nd B $\flat$  Trumpet

# IN A SENTIMENTAL MOOD

82

DUKE ELLINGTON

Arr. by REG. OWEN

3rd B $\flat$  Trumpet

Slow

Copyright 1935 by Exclusive Publications, Inc.

Copyright arrangement 1954 by J.R. Lafleur & Son, Ltd., London

B. & H. 17662

Authorised for sale in the British Empire (excluding Canada) and the Continent of Europe including Scandinavian territory

Sole Selling Agents: Boosey & Hawkes, Ltd., 295 Regent Street, London, W.1

All Rights Reserved Paris · Bonn · Capetown · Sydney · Toronto · New York

Printed in England

3rd B♭ Trumpet

# IN A SENTIMENTAL MOOD

82

DUKE ELLINGTON

Arr. by REG. OWEN

Guitar

Slow

2 Cm7 B7 mf p

(A) Gm Gm7# Gm7 Gm6 Cm Cm7# Cm7 Cm6 Gm p

G9 G7 Cm7 F13 F7+ (b9) Bbmaj9

Gm Gm7 G13 G9 G7 Cm7 F7 (b9)

(B) Bb C° Bb Eb Fmaj7 Gbmaj7 Ebm7 Abm7 D9 Gb Eb7 (b10) Abm7 Db7 (b9) f

Gbmaj7 Ebm7 Abm7 Db9 Bb Gm7 Cm7 (sus F)

(C) Gm Gm7# Gm7 Gm6 Ebmaj7 Eb7 Ebmaj7 Ebm7 Dm7 Bb p

G13 G9+ G9 Cm7 F13 (b9) Bb Bbm7 Eb9 Abmaj7 Ab6 f

(D) Ebm7 Gm7 Gm Am Bb Am Gm Gb Fmaj7 Ebmaj7 Dm7 f

(E)

Copyright 1935 by Exclusive Publications, Inc.

Copyright arrangement 1954 by J.R. Lafleur & Son, Ltd., London

B. & H. 17662

Authorised for sale in the British Empire (excluding Canada) and the Continent of Europe including Scandinavian territory

Sole Selling Agents: Boosey & Hawkes, Ltd., 295 Regent Street, London.W.1

All Rights Reserved Paris · Bonn · Capetown · Sydney · Toronto · New York

Printed in England

# IN A SENTIMENTAL MOOD

DUKE ELLINGTON

Piano-Conductor

Arr. by REG. OWEN

Slow

Trpt.

Alto

Musical score for the first system, featuring Trpt., Alto, and Tenor parts. Dynamics include *mf* and *f*. Chords Cm and B7 are indicated.

(A)

Musical score for the second system, featuring piano accompaniment with chords Gm / Gm7 / Gm7 / Gm6 / Cm / Cm7 / Cm7 / Cm6 / Gm / / /

Musical score for the third system, featuring piano accompaniment with chords G9 / / G7 Cm7 / F13 F7+(b9) Bb (col Bass)

Copyright 1935 by Exclusive Publications, Inc.

Copyright arrangement 1954 by J.R. Lafleur & Son, Ltd., London

B. & H. 17602

Authorised for sale in the British Empire (excluding Canada) and the Continent of Europe including Scandinavian territory

Sole Selling Agents: Boosey & Hawkes, Ltd., 295 Regent Street, London, W.1

All Rights Reserved Paris · Bonn · Capetown · Sydney · Toronto · Buenos Aires · New York Printed in England

Piano-Conductor

Chord progression: Gm Gm7 / / G13 G9 / G7

(B)

Trpt.

Chord progression: Cm7 / F7(9) / Bb / Gbmaj7 / Ebm7 / Abm7 / / Db9

Alto Trpt.

Chord progression: Gb / Eb7(b10) / Abm7 / Db7(b9) / Gbmaj7 / Ebm7 /

Alto

Chord progression: Abm7 / / Db9 Bb / / Gm7 Cm7

(C)

(D)

(E)

fp Trb. p

F6 / / / Am7 / D9 / Gm7 / Gb7 fp Fmaj9 / Dm7 /

F

Eb F Gm F Eb  
maj7 maj7 Gm7 maj7 / maj9

Dm7 / / / Gm / / / / Gm6 /

Alto

Dm / / / D9 / / / Gm7 / C13(b9) / F / / /

G

Trpt. Alto

Db / Bbm7 / Ebm7 / / Ab9 Db / Bbm7 / Ebm7 / Dbmaj7 /

Trpt.

(H)

Tenor

2nd Trpt.

(I)

1st Trpt.

2nd Trpt.

Trpt.

Alto

Chord symbols: Gbmaj7 / Ebm7 / Abm9 / Db7 / Ebmaj7 / Gm7 / Cm7

J

Chord symbols: Gm / / / / / / Cm / / /

Dynamic: *ff*

Chord symbols: Gm7 / / / / Gmaj9 / / / Cm7 F13(b9)

Dynamics: *f*, *mf*

Chord symbols: Cm7 Eb9 / / / Ebmaj9 / /

Dynamics: *ff*, *mf*, *ff*, *fp*, *ff*

Performance instructions: *arco*, *pizz.*

Please include full details of title, author, composer, arranger and publisher of this work (where applicable) on THE PERFORMING RIGHT SOCIETY'S returns whenever it is publicly performed.

# IN A SENTIMENTAL MOOD

DUKE ELLINGTON

Arr. by REG. OWEN

Bass

Slow

arco mf f pizz.

(A)

sfz

(B)

f

ff

(C)

p

(D)

f

Copyright 1935 by Exclusive Publications, Inc.

Copyright arrangement 1954 by J.R. Lafleur & Son, Ltd., London

B. & H. 17662

Authorised for sale in the British Empire (excluding Canada) and the Continent of Europe including Scandinavian territory

Sole Selling Agents: Boosey & Hawkes, Ltd., 295 Regent Street, London, W.1

All Rights Reserved Paris · Bonn · Capetown · Sydney · Toronto · New York

Printed in England

⑤

*f*

⑥

*mf*

⑦

⑧

*f*

*p*

⑨

⑩

*f*

*mf*

arco *mf* *ff* pizz. *mf* *ff*

# IN A SENTIMENTAL MOOD

570

DUKE ELLINGTON

Arr. by REG. OWEN

Drums

Slow

Brushes

Copyright 1935 by Exclusive Publications, Inc.  
Copyright arrangement 1954 by J.R. Lafleur & Son, Ltd., London B. & H. 17662  
Authorised for sale in the British Empire (excluding Canada) and the Continent of Europe including  
Scandinavian territory  
Sole Selling Agents: Boosey & Hawkes, Ltd., 295 Regent Street, London.W.1  
All Rights Reserved Paris · Bonn · Capetown · Sydney · Toronto · New York Printed in England

Drums

(E)

(F)

(G)

(H)

(I)

(J)